EVENTS

Pastel exhibit with floral theme featured at Winchester Public Library in September

September 3, 2024 . 1:00 PM — 2 min read

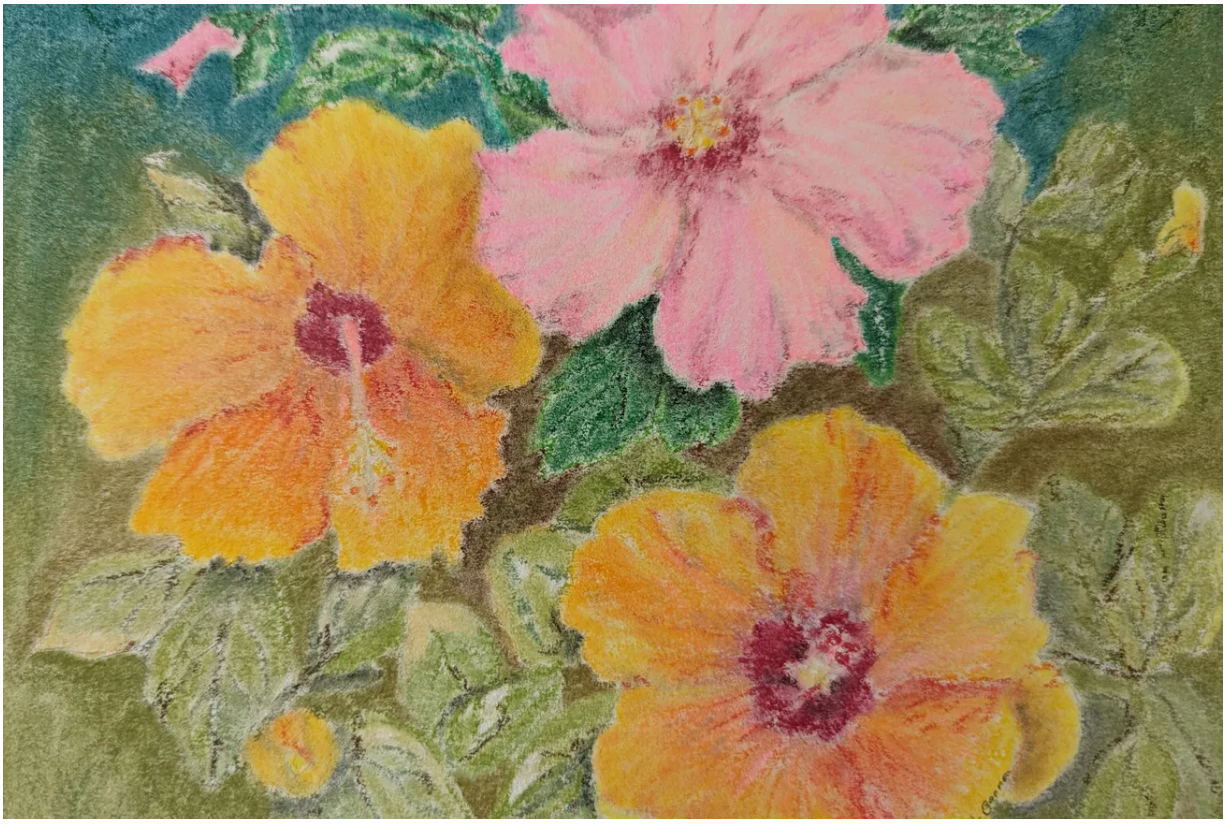

'Sunset Hibiscus' by Trish Gannon will be on display at the Winchester Public Library in September. COURTESY PHOTO/TRISH GANNON

The following was submitted by Trish Gannon:

Subscribe

Locally-based artist Trish Gannon will be exhibiting her original pastels, as well as acrylic mono-prints, throughout September via Winchester Public Library's monthly artist program.

The exhibit is entitled "Bright and Brilliant Garden Glories" and features approximately 20 original pastels, as well as 10 acrylic mono-prints, each uniquely printed to highlight intricate botanicals.

Subscribe

'Summer Geranium' is a work by Winchester artist Trish Gannon. COURTESY PHOTO/TRISH GANNON

A member of the Winchester Artists' Network, Gannon takes her inspiration as an artist from the beauty of nature, gardens and flowers. This appreciation has driven her creative interests throughout li

Subscribe

have included many pursuits over the years from charcoal drawing and calligraphy, to decorative arts, poetry and photography.

She credits her late mother for both her artistic talents and her appreciation of the beauty of nature.

Gannon received much of her training as an artist from the College of the Holy Cross in Worcester, and also studied drawing in Bath, England. She shares that she hadn't worked in pastels since her college days, but "During the pandemic, I rediscovered my passion for pastels — thanks to a Zoom program offered by the Winchester Library in the winter of '20-21. It was this one-night Zoom class that reignited my love for this medium."

Subscribe

Winchester artist Trish Gannon will be exhibiting her work at the Winchester Public Library in September. COURTESY PHOTO/TRISH GANNON

She expanded her repertoire more recently, incorporating botanical mono-printing with acrylics after taking a course in Naples, Fla. She no

Subscribe

pastels, mono-printing and photography — all focused on the florals and nature motifs that offer inspiration.

One of her photos currently can be seen on the Town Common as part of the Griffin Museum of Photography's "Our Town" exhibit.

Winchester News is a non-profit organization supported by our community. If you appreciate having local Winchester news, please donate to support our work, and subscribe to our free weekly newsletter.

Related

EVENTS

Celebrate Women's History Month with Girls Leading Change

The following was submitted by the Network for Social Justice: To mark Women's History Month and International Women's Day in 2026, the Network for Social Justice is collaborating with club leaders from Winchester High School and members of the Community Health team from La Colaborativa in Chelsea and

March 4, 2026

FEATURES

'Chicago: Teen Edition' dances onto the Winchester High School stage

By Talia Ho | Correspondent Fame. Fortune. And all that jazz. This spring, Winchester High School presents "Chicago: Teen Edition," a bold musical that explores celebrity culture, media manipulation, and the cost of ambition. This ic[illegible]n is set in the 1920s. Perform[illegible] place on March 13 and 14

SPECIAL TO THE NEWS

Subscribe

March 4, 2026

EVENTS

Ripley Chapel in Winchester presents 'Syldason: You Are Welcome Here'

The following was submitted by the Ripley Chapel at First Congregational Church: On Friday, March 13, beginning at 7:30 p.m., live in-person and live streamed from the stunning Ripley Chapel at First Congregational Church, Winchester, 21 Church St., join in with Syldason, a duo concert featuring Sylvie Zakarian,

March 4, 2026

FEATURES

Winchester Foundation for Educational Excellence hosting 23rd Trivia Bee

Winchester's brightest fifth graders and adults will gather soon to compete in a fierce trivia competition that will raise money for Winchester schools. The Winchester Foundation for Educational Excellence (WFEE), a nonprofit that provides grants for Winchester's public schools, will host its 23rd annual trivia bee March 11

TAVISHI CHATTOPADHYAY | CORRESPONDENT

February 24, 2026

Latest

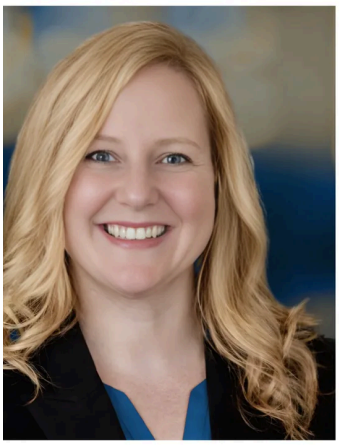

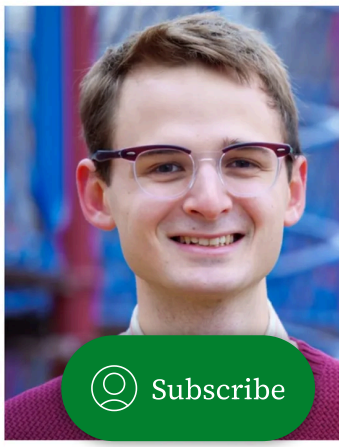

EVENTS

Celebrate Women's History Month with Girls Leading Change

The following was submitted by the Network for Social Justice: To mark Women's History Month and International Women's Day in 2026, the Network for Social Justice is collaborating with club leaders from Winchester High School and members of the Community Health team from La Colaborativa in Chelsea and

March 4, 2026

NEWS

Winchester School Committee candidates bring contrasting backgrounds to Thursday forum

Two candidates for Winchester's School Committee will face voters at a forum as the district navigates a new literacy curriculum, budget pressures and questions about student mental health. Heather von Mering and John Bellaire are competing for an open seat on the School Committee, which oversees a budget von

WILL DOWD | STAFF WRITER

March 4, 2026

FEATURES

'Chicago: Teen Edition' dances onto the Winchester High School stage

By Talia Ho | Correspondent Fame. Fortune. And all that jazz. This spring, Winchester High School presents "Chicago: Teen Edition," a bold musical that explores celebrity culture, media manipulation, and the cost of ambition. This iconic production is set in the 1920s. Performances will take place on March 13 and 14

SPECIAL TO THE NEWS

March 4, 2026

EVENTS

Ripley Chapel in Winchester presents 'Syldason: You Are Welcome Here'

The following was submitted by the Ripley Chapel at First Congregational Church: On Friday, March 13, beginning at 7:30 p.m., live in-person and live streamed from the stunning Ripley Chapel at First Congregational Church, Winchester, 21 Church St., join in with Syldason, a duo concert featuring Sylvie Zakarian,

March 4, 2026

Subscribe

Subscribe to Winchester News

© 2026 Winchester News Group, Inc. Copying and sharing with permission for non-commercial use only.

Subscribe